



Date: March 26, 2021 **Author:** Chavon Robertshaw 604-444-3732 ext. 253 BCCSA #:1086480 **Project:** PO# 2248
The Universal Group: 9770 199A St, Langley City, BC V1M 2X7 **Office:** 604-444-3732 **Fig:** 8.6/19.2/11.15
Dwg: 001

Comments:

Westgreen Cntracting Ltd
Pat Gunther 778-875-6066

City of Chilliwack
Job location: Cheam Avenue and Birch Street
Closure description: Westbound Right Lane Closure, Road Closure, Sidewalk Closure
Job description: Duct installation and trenching
Tentative date and hours: TBD
Traffic Plan based on a 50 km/h speed zone
Traffic specifications based on the Traffic Management Manual for Work on Roadways 2020

- Notes:**
- Advanced Warning Sign distances may be shortened due to urban block length.
 - TCP to assist construction vehicles ingress/egress.
 - 3.5m lane width to be maintained.
 - TCP to Identify & Illustrate an escape route once on site.
 - Right Lane Closure and Road Closure may be implemented seperately during work.
 - All driveways to remain open and accessible.

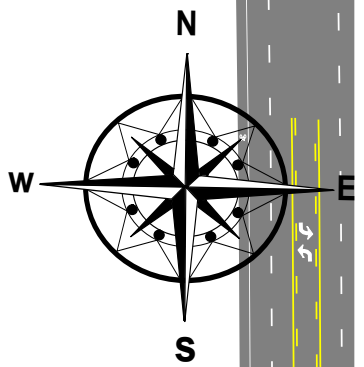

Young Rd

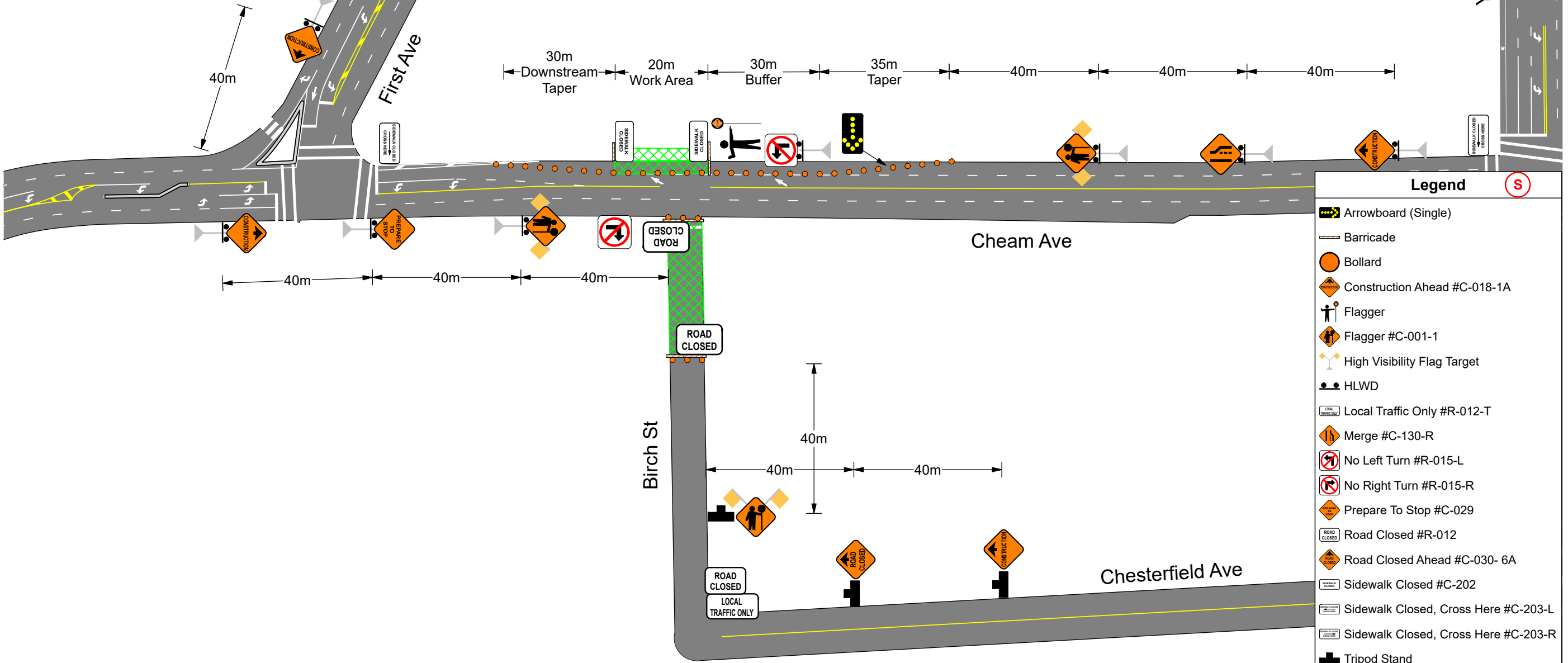

Legend

- Arrowboard (Single)
- Barricade
- Bollard
- Construction Ahead #C-018-1A
- Flagger
- Flagger #C-001-1
- High Visibility Flag Target
- HLWD
- Local Traffic Only #R-012-T
- Merge #C-130-R
- No Left Turn #R-015-L
- No Right Turn #R-015-R
- Prepare To Stop #C-029
- Road Closed #R-012
- Road Closed Ahead #C-030- 6A
- Sidewalk Closed #C-202
- Sidewalk Closed, Cross Here #C-203-L
- Sidewalk Closed, Cross Here #C-203-R
- Tripod Stand
- Work Area